

Charles Allen Carver

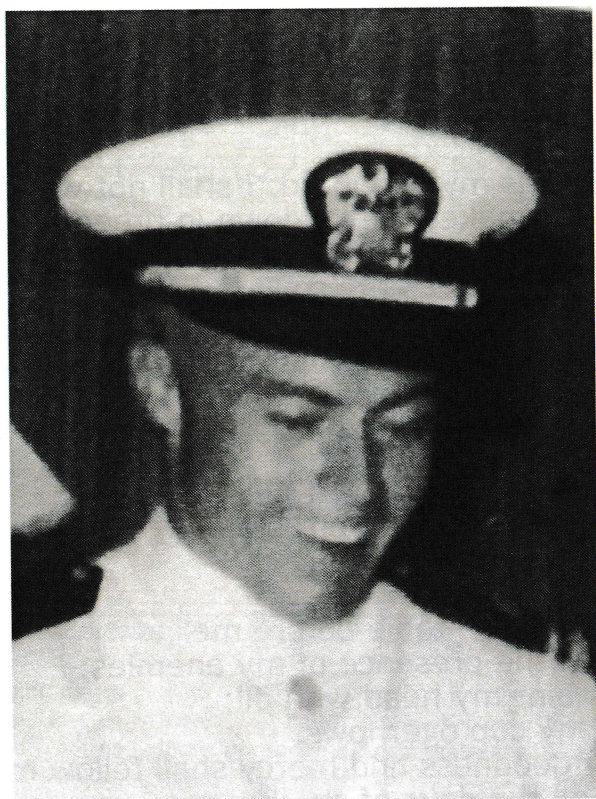

Beginning of Life:

September 17, 1938

Beginning of a New Life:

May 19, 2018

Psalm 23

The Lord is my shepherd, I shall not want.
 He makes me lie down in green pastures;
he leads me beside still waters;
 he restores my soul.
He leads me in right paths
 for his name's sake.

Even though I walk through the darkest valley,
 I fear no evil;
for you are with me;
 your rod and your staff—
 they comfort me.

You prepare a table before me
 in the presence of my enemies;
you anoint my head with oil;
 my cup overflows.
Surely goodness and mercy shall follow me
 all the days of my life,
and I shall dwell in the house of the Lord
 my whole life long.

336 When peace, like a river

VILLE DU HAVRE 11 8. 11 9 with refrain

1 When peace, like a riv - er, at - tend - eth my way, when
 2 Though Sa - tan should buf - fet, though tri - als should come, let
 3 Re - deemed! Oh, the bliss of this glo - ri - ous thought, my
 4 And, Lord, haste the day when my faith shall be sight, the

sor - rows like sea - bil - lows roll, what - ev - er my lot, thou hast
 this bless'd as - sur - ance con - trol, that Christ hath re - gard - ed my
 sin - not in part, but the whole - is nailed to his cross, and I
 clouds be rolled back as a scroll, the trum - pet shall sound, and the

taught me to say, it is well, it is well with my soul.
 help - less es - tate, and hath shed his own blood for my soul.
 bear it no more, praise the Lord, praise the Lord, O my soul!
 Lord shall de - scend, "E - ven so," it is well with my soul.

Refrain

It is well _____ with my soul, _____
 It is well _____ with my _____

Nearer, My God, to Thee

Sarah F. Adams, 1805-1848

BETHANY. 64646664

Lowell Mason, 1792-1872

1. Near - er, my God, to Thee, Near - er to Thee!
 2. Though like the wan - der - er, The sun gone down;
 3. There let the way ap - pear, Steps un - to heaven;
 4. Then, with my wak - ing thoughts Bright with Thy praise,
 5. Or if, on joy - ful wing Cleav - ing the sky,

E'en though it be a cross That rais - eth me;
 Dark - ness be o - ver me, My rest a stone;
 All that Thou send - est me, In mer - cy given;
 Out of my ston - y griefs Beth - el I'll raise;
 Sun, moon, and stars for - got, Up - ward I fly,

Still all my song shall be, Near - er, my God, to Thee,
 Yet in my dreams I'd be Near - er, my God, to Thee,
 An - gels to beck - on me Near - er, my God, to Thee,
 So by my woes to be Near - er, my God, to Thee,
 Still all my song shall be, Near - er, my God, to Thee,

Near - er, my God, to Thee, Near - er to Thee!
 Near - er, my God, to Thee, Near - er to Thee!
 Near - er, my God, to Thee, Near - er to Thee!
 Near - er, my God, to Thee, Near - er to Thee!
 Near - er, my God, to Thee, Near - er to Thee! A - MEN.

71 Joyful, joyful, we adore thee

HYMN TO JOY 87. 87D



1 Joy - ful, joy - ful, we a - dore thee, God of glo - ry, Lord of love.
 2 All thy works with joy sur-round thee, earth and heav'n re - flect thy rays,
 3 Thou art giv - ing and for-giv - ing, ev - er bless - ing, ev - er bless'd,
 4 Mor-tals, join the might-y chor-us which the morn-ing stars be-gan.



Hearts un-fold like flow'rs be-fore thee, prais-ing thee their sun a - bove.
 stars and an-gels sing a-round thee, cen - ter of un - bro-ken praise.
 well-spring of the joy of liv-ing, o - cean-depth of hap - py rest!
 Love di-vine is reign-ing o'er us, lead-ing us with mer-cy's hand.



Melt the clouds of sin and sad-ness; drive the dark of doubt a-way.
 Field and for - est, vale and moun-tain, bloom-ing mead-ow, flash-ing sea,
 Thou our Fa - ther, Christ our broth - er, all who live in love are thine.
 Ev - er sing-ing, march we on-ward, vic-tors in the midst of strife.



Giv - er of im - mor-tal glad-ness, fill us with the light of day!
 chant-ing bird and flow-ing foun-tain, call us to re - joice in thee.
 Teach us how to love each oth - er, lift us to the joy di-vine.
 Joy - ful mu-sic lifts us sun-ward in the tri-umph song of life!

Text: Henry van Dyke, 1907. *Poems of Henry van Dyke*, 1911, alt.Music: Ludwig van Beethoven, 1823; adapted by Edward Hodges, *Trinity Collection of Church Music*, 1864

118 Praise God from whom

DEDICATION ANTHEM (606)

*Praise God from whom all bless - ings flow,
 *Praise God from whom all bless - ings flow,
 *Praise God from whom all bless - ings flow,

praise him all crea - tures here be - low, praise him all
 praise him all crea - tures here be - low, praise him all
 praise him all crea - tures here be - low, praise him all

praise him all crea - tures here be - low, praise him all
 crea - tures here be - low, praise him a - bove,
 crea - tures here be - low, praise him a -
 crea - tures here be - low, praise him a - bove,

crea - tures here be - low, praise him a -
 praise him a - bove, praise him a - bove, ye
 bove, praise him a - bove, praise him a -
 praise him a - bove, praise him a - bove, ye
 bove, praise him a - bove, praise him a -

*Alternate phrases: Praise God from whom all blessings flow, praise God all creatures here below, praise God above, ye heav'nly host

heav'n - ly host,
 bove, ye heav'n-ly host, praise him a - bove, praise him a -
 heav'n - ly host,

bove, ye heav'n-ly host,
 bove, praise him a - bove, ye heav'n - ly

*praise Fa - ther, Son, and Ho - ly
 host, *praise Fa - ther, Son, and Ho - ly
 *praise Fa - ther, Son, and Ho - ly

*praise Fa - ther, Son, and Ho - ly
 Ghost, praise Fa - ther, Son, and Ho - ly

Ghost, praise Fa - ther, Son, and Ho - ly Ghost.

*alternate phrase: O praise our God, bless'd Three-in-One

PRAISING/ADORING

Hal - le - lu - jah, hal - le - lu - jah, hal - le - lu - jah, a -

men, a - men, hal - le - lu - jah, hal - le - lu - jah, hal - le - lu - jah, hal - le - lu - jah,

lu - jah, hal - le - lu - jah, hal - le - lu - jah, hal - le - lu - jah,

lu - jah, hal - le - lu - jah, hal - le - lu - jah, a - men, a -

men, hal - le - lu - jah, a - men, hal - le - lu - jah, a - men.

Friends and Members of
La Jolla Symphony Chorus
Charles Carver Memorial Service Ensemble

Conductor: David Chase
Accompanist: Victoria Heins-Shaw
Manager: Mea Daum

Kathy Archibald
Cherrie Anderson
George Anderson
Ken Bell
Sonja Brun
Fran Castle
Ann Chase
Ned Dearborn
Walt Desmond
Bill Eadie
Ellie Elphick
Karen Erickson
Beda Farrell
Clare Friedman
Peter Gourevitch
Meryl Gross
Kathy Gullahorn
Marty Hambright
Bryan Heard
Anita Ip
Karen Johns
Deanna Johnson
Donna Johnson

Peter Jorgesen
Michael Kaehr
Karen Kakazu
Christine Lehman
Steve Marsh
Sean McCormac
Joe Mundy
Debby Park
Barbara Peisch
Jay Sacks
Satomi Saito
Stew Shaw
Carol Slaughter
Otto Sorensen
Jil Stathis
Jeannie Stutzer
Susan Taggart
Vince Tedjasaputra
Richard Tilles
Melissa Troyer
Sharon Willoughby
Amee Wood
Bill Ziefle

Prelude

Welcome

Call To Worship

Hymn

When Peace Like a River #336

The Beatitudes

Matthew 5:1-17

Hymn

Nearer My God to Thee #397

Eulogy

Family Sharing

Friends Sharing

Special Music

Excerpt from Requiem by Gabriel Fauré
Friends and Members of La Jolla Symphony Chorus

Saying Goodbye

Psalm 23

Hymn

Joyful, Joyful, we adore thee #71

Benediction

Postlude

Praise God from whom #118

**Please, stay and share in a fellowship meal
provided by the family**

*“I am the
resurrection
and the
life”*

JOHN 11: 25



WE

We believe

Jesus is the center of our faith;
Community is the center of our life;
Reconciliation is the center of our work.

We live these three values as a faith community who advocates, educates and appreciates equality for all.

The First Church of the Brethren is an open and affirming Christian community. Called by Christ to be inclusive, caring, and peace-minded, we affirm that people of any race, ethnic identity, gender, sexual orientation, ability, age, economic status, faith tradition, or life situation are welcome in our congregation.

ARE